

Firpiece, Forestside Road, Rowland's Castle

Approximate Gross Internal Area = 174.5 sq m / 1878 sq ft

Outbuilding = 43.1 sq m / 464 sq ft

Total = 217.6 sq m / 2342 sq ft

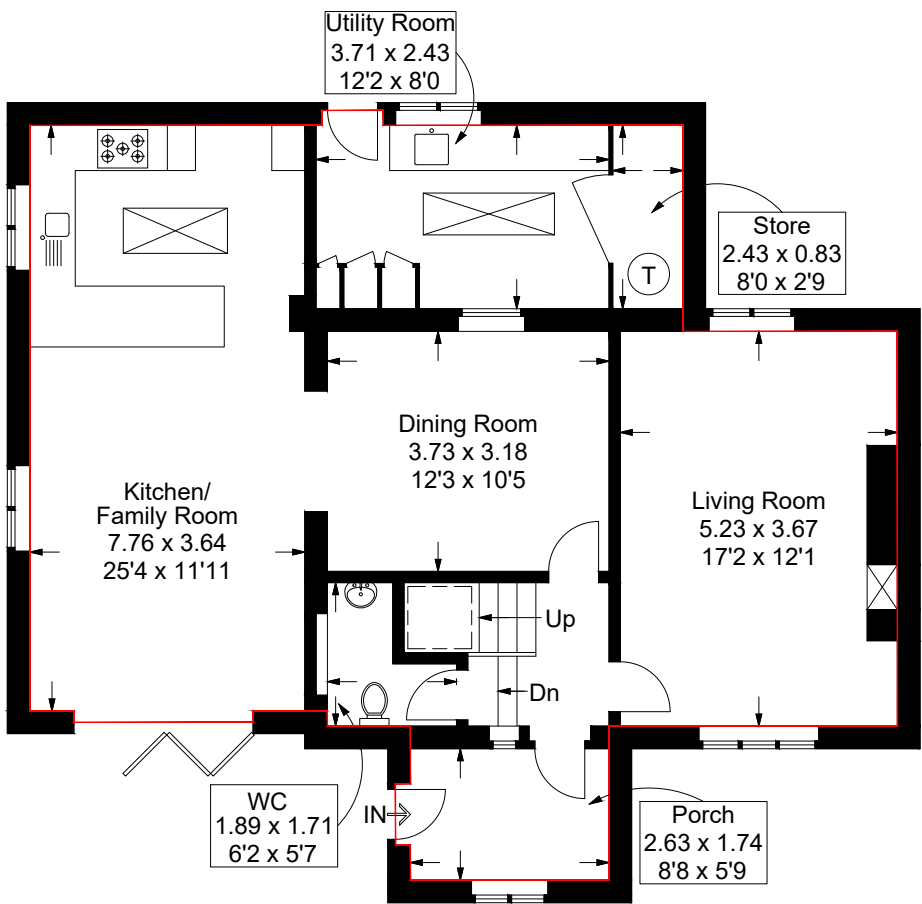

Ground Floor

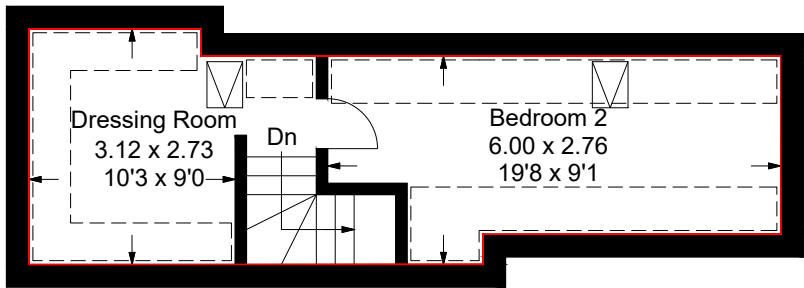

Second Floor

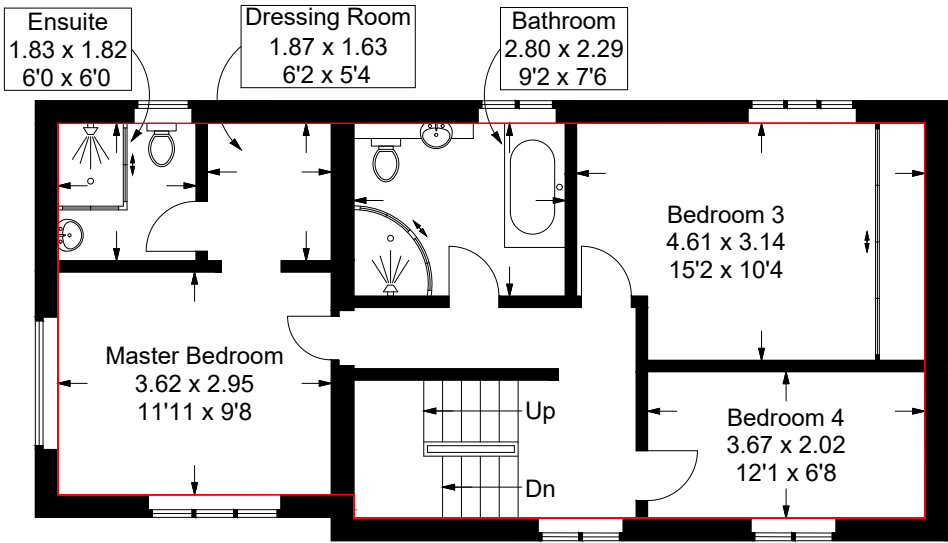

First Floor

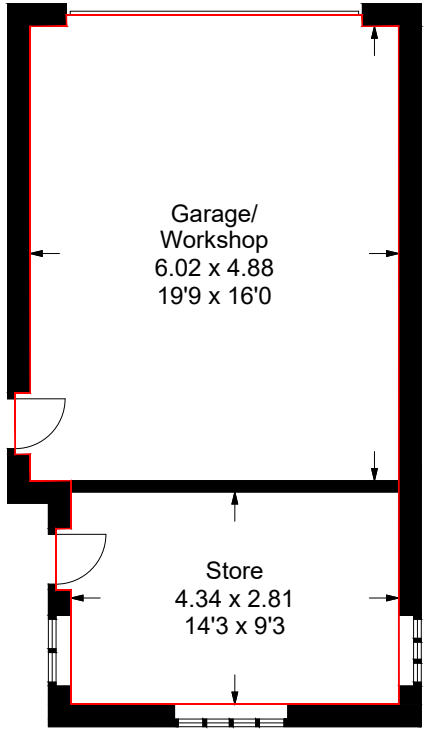

Outbuilding

= Reduced headroom below 1.5m / 5'0

This plan is for layout guidance only. Not drawn to scale unless stated. Windows and door openings are approximate. Whilst every care is taken in the preparation of this plan, please check all dimensions, shapes and compass bearings before making any decisions reliant upon them.